

2011 census ks102ew - age structure

Do you require Parish or Ward Level information:

Parish



Select your Parish:

Abbotsbury

Dorset

West Dorset

Predominantly Rural

Significant Rural

Predominantly Urban



All usual residents	Age 0 to 4	Age 5 to 7
100.0	4.6	1.5
100.0	4.7	2.9
100.0	4.4	2.7
100.0	5.3	3.2
100.0	5.9	3.4
100.0	6.5	3.5

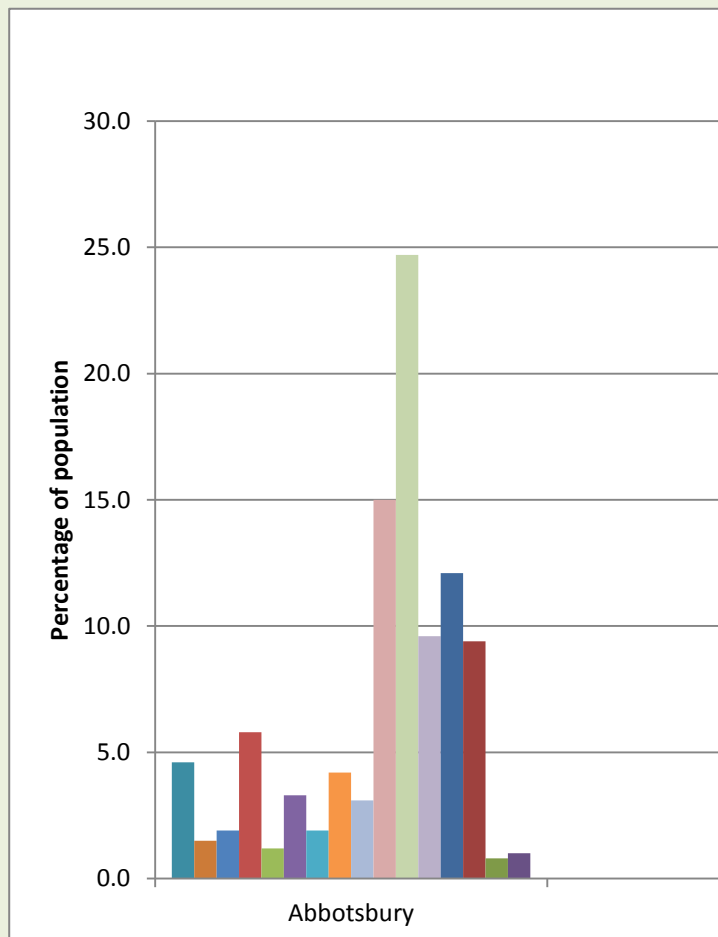

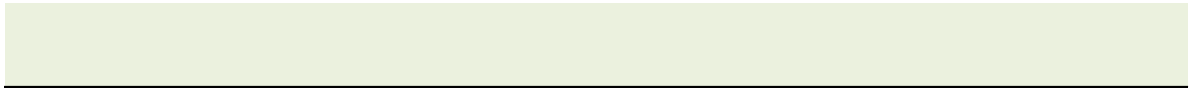

					Perc
Age 8 to 9	Age 10 to 14	Age 15	Age 16 to 17	Age 18 to 19	
1.9	5.8	1.2	3.3	1.9	
1.9	5.6	1.2	2.5	2.1	
1.9	5.6	1.3	2.6	2.0	
2.1	5.9	1.3	2.5	2.1	
2.1	5.9	1.3	2.5	2.3	
2.2	5.7	1.2	2.4	2.7	

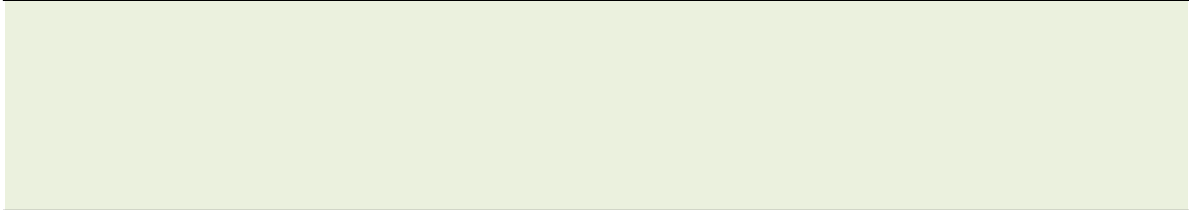

2011 census ks102ew - a

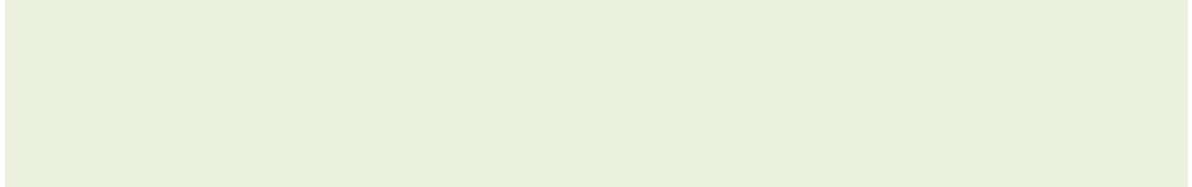
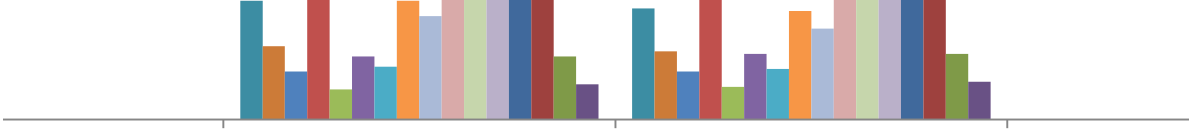
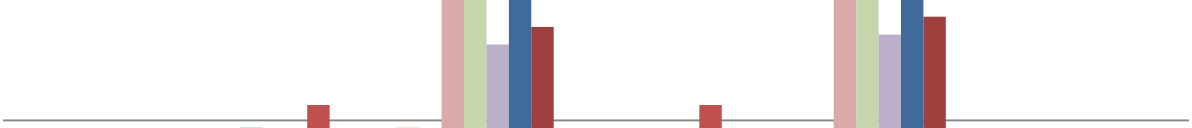

Percentage of population

Age 20 to 24	Age 25 to 29	Age 30 to 44	Age 45 to 59	Age 60 to 64
4.2	3.1	15.0	24.7	9.6
4.7	4.1	16.2	20.8	8.0
4.3	3.6	15.3	21.4	8.4
5.0	4.9	18.3	21.3	7.5
5.6	5.7	19.8	20.6	6.7
7.2	7.5	21.4	18.9	5.6

Age structure

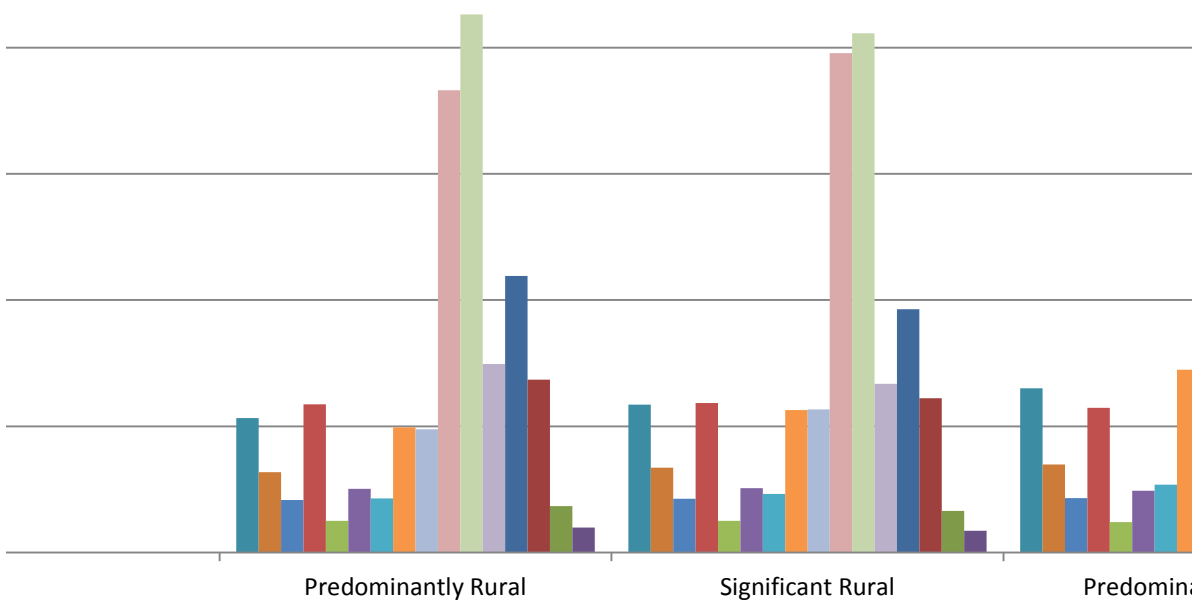

Age 65 to 74	Age 75 to 84	Age 85 to 89	Age 90 and over
12.1	9.4	0.8	1.0
12.6	8.7	2.5	1.4
13.2	9.1	2.6	1.5
11.0	6.8	1.8	1.0
9.6	6.1	1.6	0.9
7.9	5.2	1.4	0.7

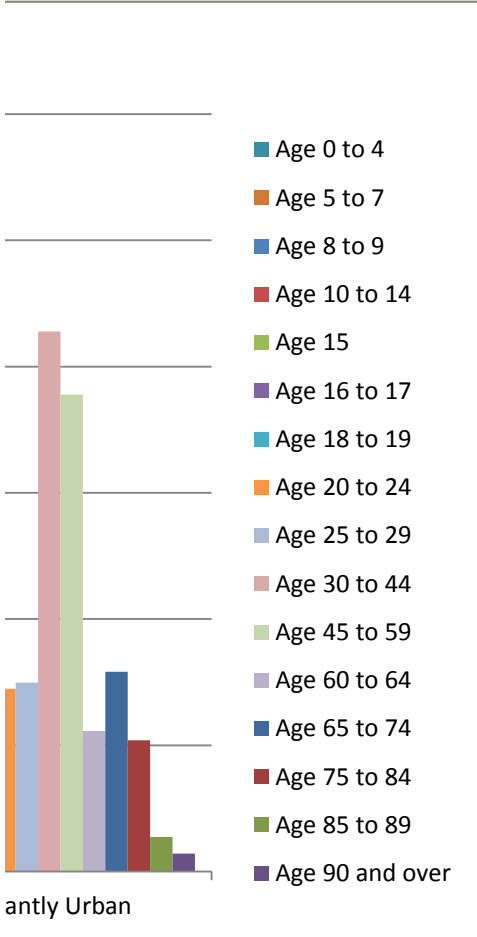

Years	
Mean Age	Median Age
45.9	49.0
45.2	47.0
46.2	49.0
42.7	44.2
40.9	41.6
38.5	37.6

