Staffing Structure
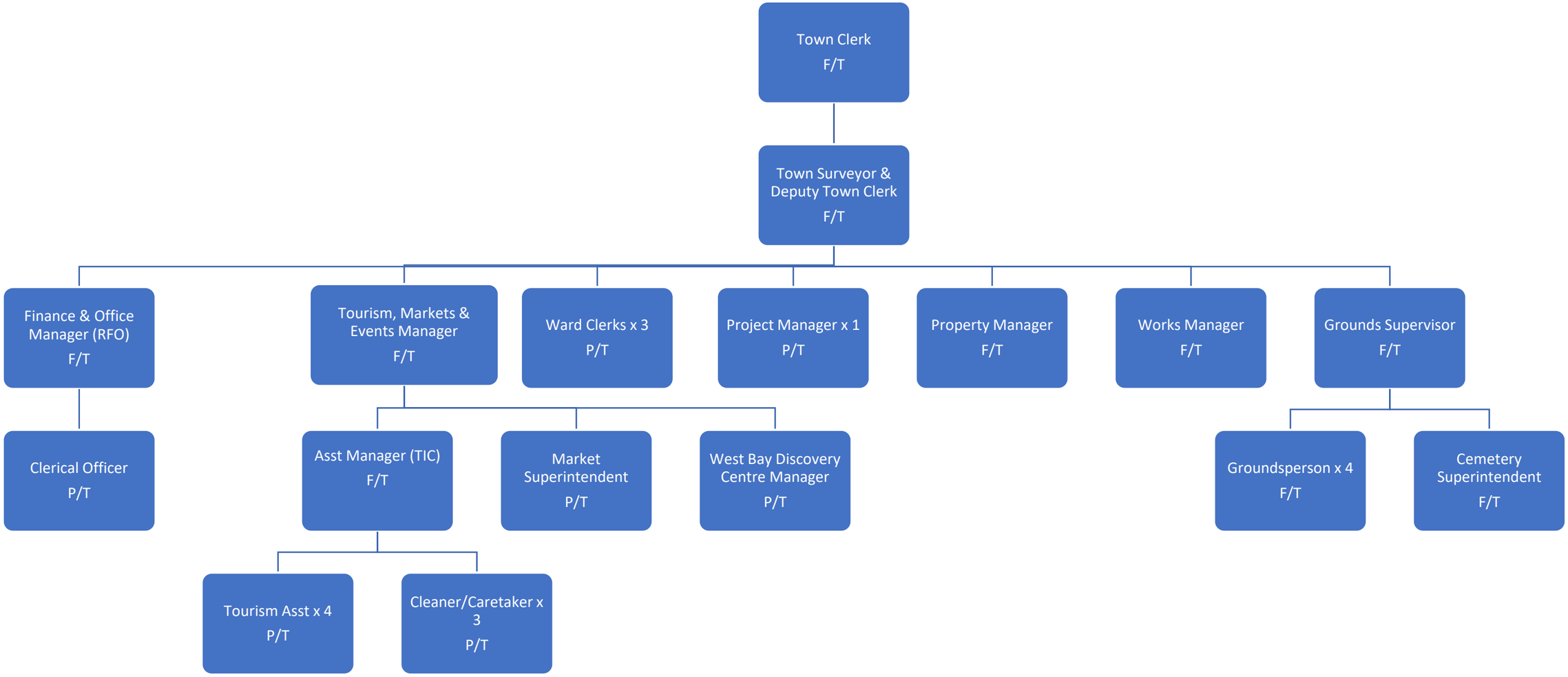
As at 23 October 2025