Staffing Structure
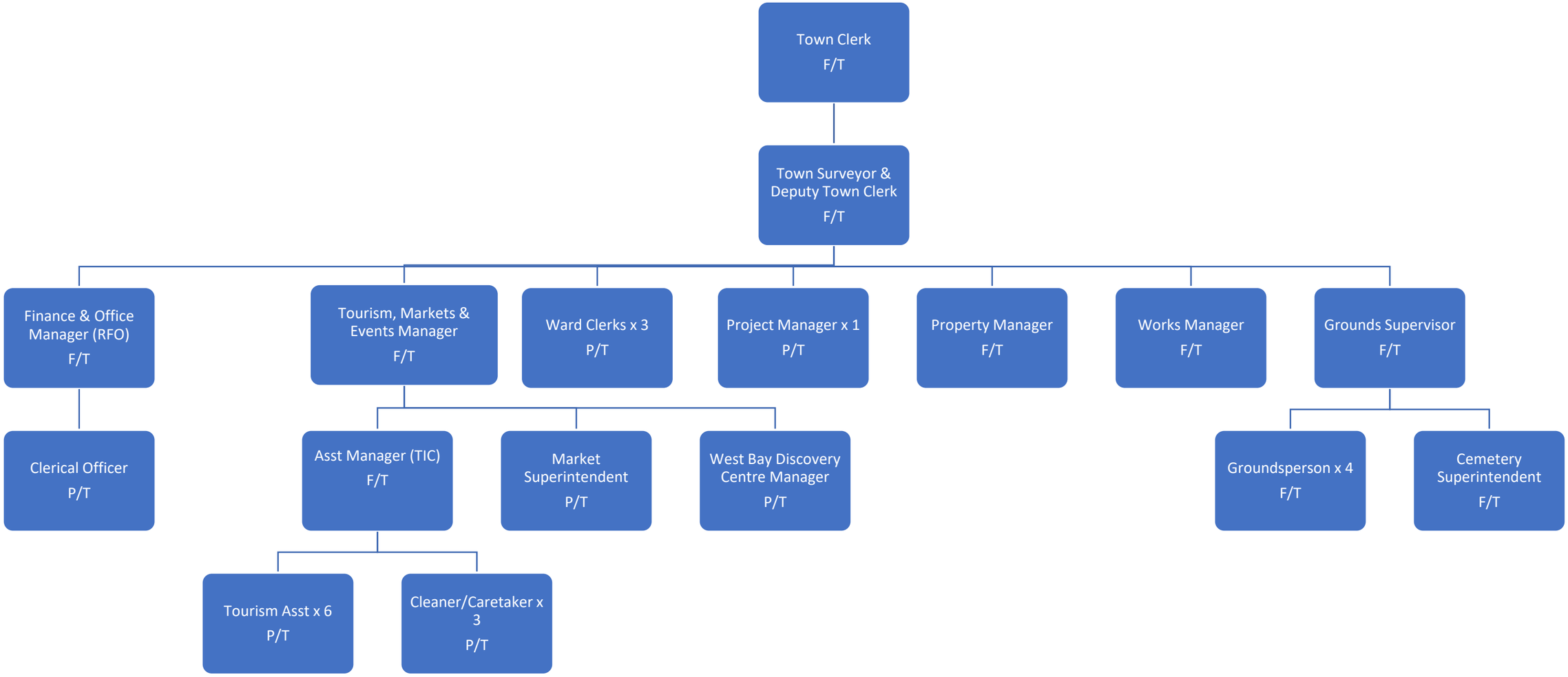
As at 19 May 2026